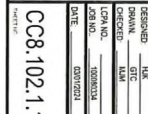

[illegible]

LEE COUNTY PORT AUTHORITY
11000 TERMINAL ACCESS ROAD
FORT MYERS, FL 33913

AtkinsRéalis

1514 BROADWAY
Suite 202
Fort Myers
FL 33901

Tel: +1 239 334 7275
Fax: +1 239 334 7277

Copyright © Atkins Limited (2018) www.atkinsrealis.com

C:\Users\jwheeler\OneDrive\Documents\AtkinsRealis\EDPM\100080334-RSV GATE EXPANSION PHASE 2\PROJECT FILES\08 (RDWY)\CHILDREN\80334_DE08_CC8002.DWG
Monday, February 20, 2024 4:39:38 PM

NOTE
1, 2 PEDESTRIAN WALKWAY BRIDGES ON
DEPARTURE LEVEL 2 SHALL BE OPEN
BETWEEN THE TERMINAL AND THE
PARKING GARAGE AT ALL TIMES
2. CONTRACTOR IS REQUIRED TO
PROVIDE APPROXIMATELY 10
WAYFINDING SIGNS ON 2 LEVELS OF THE
TERMINAL BUILDING AND 8 SIGNS ON THE
3 LEVELS OF THE PARKING GARAGE.
SIGNS ARE TO BE SPACED TO CLEARLY
DIRECT PASSENGER TO AND FROM THE
TERMINAL, RENTAL CARS, AND PARKING
GARAGE. PRIOR TO PLACEMENT OF SIGNS
THE CONTRACTOR IS TO COORDINATE
WITH LCPA OPERATION FOR MESSAGE
AND LOCATIONS. SIGNS ARE TO BE 34X36
SIDEWALK SIGNS DOUBLE SIDED, WATER
OR SAND FILLED BASE WITH SPRINGS

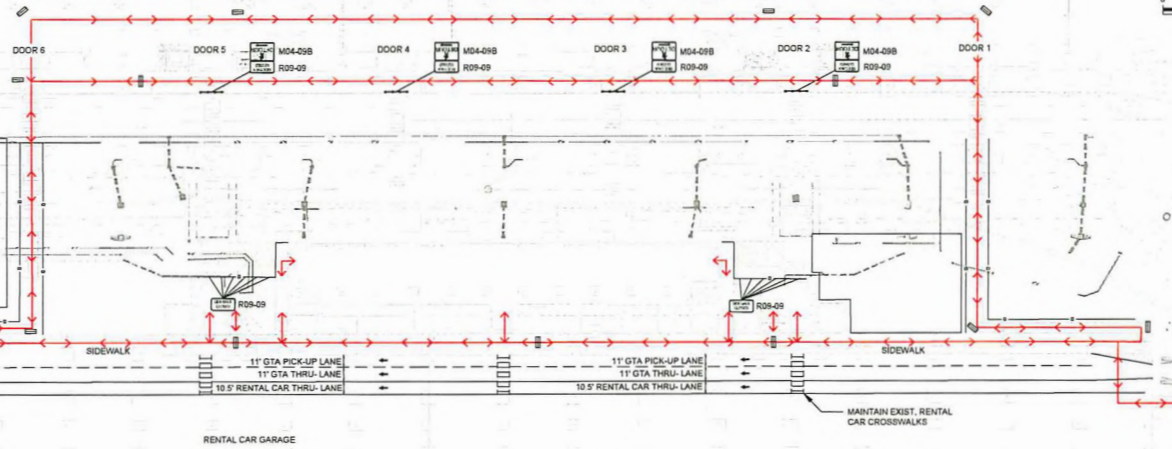
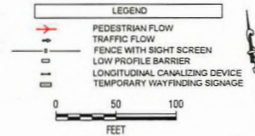

PHASE 1 & 2 ARRIVALS PEDESTRIAN DIVERSION

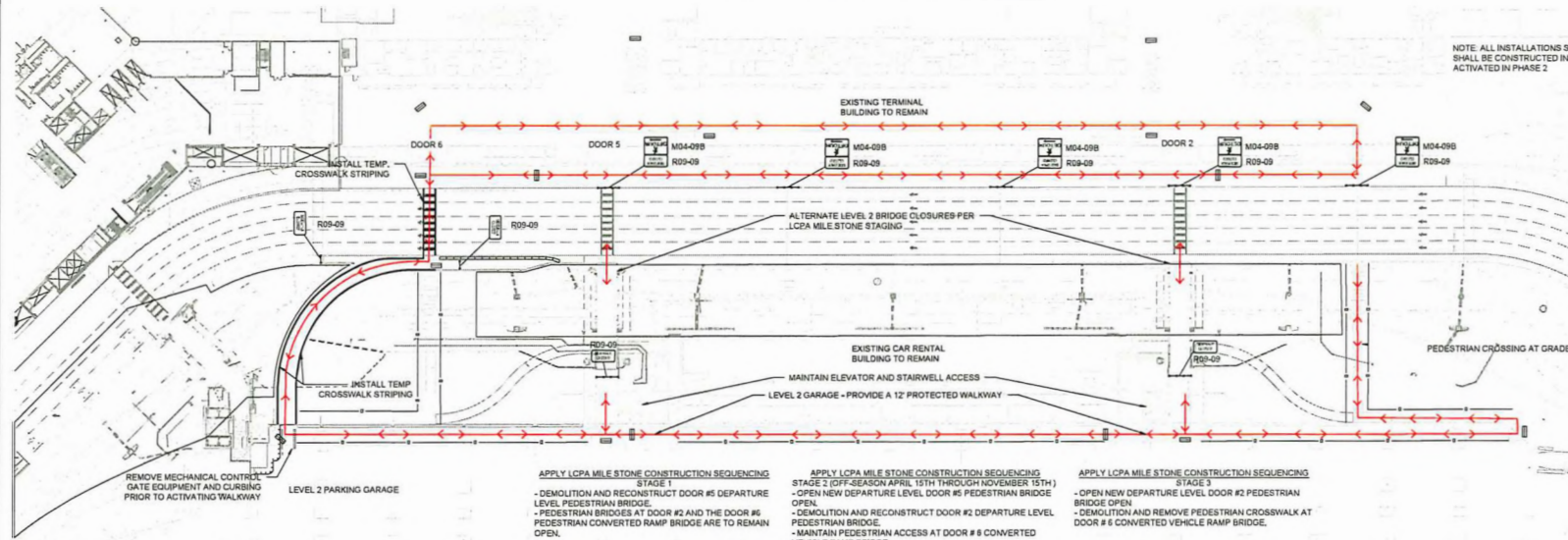

NOTE: ALL INSTALLATIONS SHOWN BELOW
SHALL BE CONSTRUCTED IN PHASE 1 AND
ACTIVATED IN PHASE 2

APPLY LCPA MILESTONE CONSTRUCTION SEQUENCING
STAGE 1
- DEMOLITION AND RECONSTRUCT DOOR #5 DEPARTURE
LEVEL PEDESTRIAN BRIDGE.
- PEDESTRIAN BRIDGES AT DOOR #2 AND THE DOOR #6
PEDESTRIAN CONVERTED RAMP BRIDGE ARE TO REMAIN
OPEN.

APPLY LCPA MILESTONE CONSTRUCTION SEQUENCING
STAGE 2 (OFF-SEASON APRIL 15TH THROUGH NOVEMBER 15TH)
- OPEN NEW DEPARTURE LEVEL DOOR #5 PEDESTRIAN BRIDGE
OPEN.
- DEMOLITION AND RECONSTRUCT DOOR #2 DEPARTURE LEVEL
PEDESTRIAN BRIDGE.
- MAINTAIN PEDESTRIAN ACCESS AT DOOR #6 CONVERTED
VEHICLE RAMP BRIDGE.

APPLY LCPA MILESTONE CONSTRUCTION SEQUENCING
STAGE 3
- OPEN NEW DEPARTURE LEVEL DOOR #2 PEDESTRIAN
BRIDGE OPEN
- DEMOLITION AND REMOVE PEDESTRIAN CROSSWALK AT
DOOR #6 CONVERTED VEHICLE RAMP BRIDGE.

PHASE 1 & 2 DEPARTURES PEDESTRIAN DIVERSION

PROJECT NAME	SOUTHWEST FLORIDA INTERNATIONAL AIRPORT - TERMINAL EXPANSION PHASE II
SHEET TITLE	TEMPORARY TRAFFIC CONTROL PHASE 1 & 2
DESIGNED	HJK
DRAWN	WJS
CHECKED	MMJ
LCPA NO.	100080334
JOB NO.	100080334
DATE	03/01/2024

CC8.106

AtkinsRealis

1514 BROOKWAY
FORT MYERS
FL 33901
Tel: +1 239 334 3725
Fax: +1 239 334 3726
www.atkinsrealis.com
Copyright © Atkins Realis (2018)
WAC000723

LEE COUNTY PORT AUTHORITY
11000 TERMINAL ACCESS ROAD
FORT MYERS, FL 33913

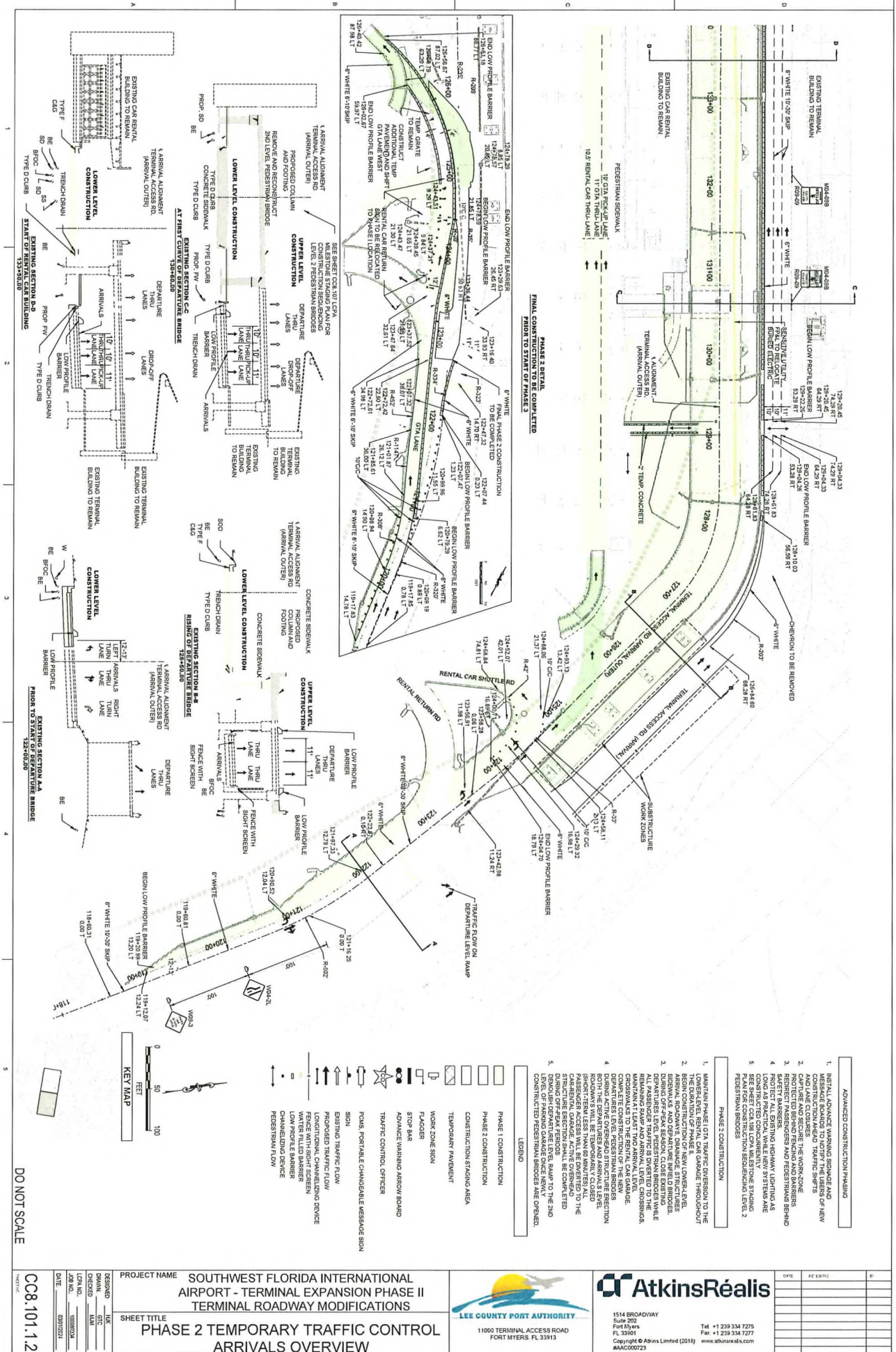

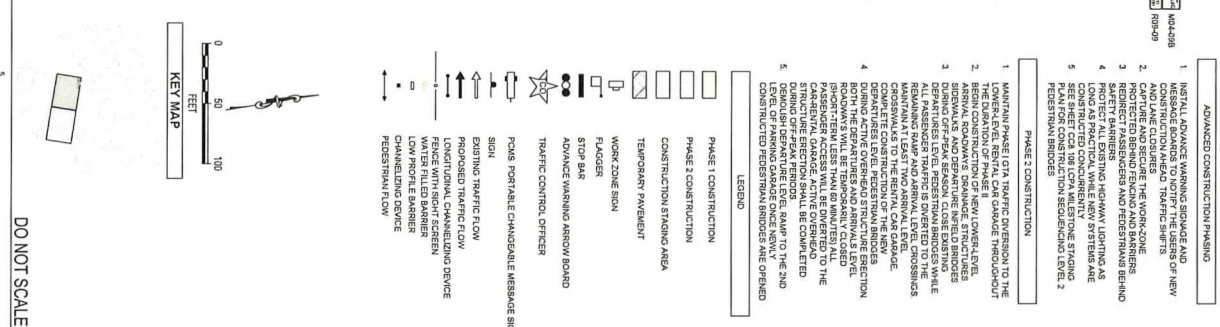
[illegible]

C:\USERS\JNS\My Documents\ATKINS\REALIS\EDM\100606334-RSW GATE EXPANSION PHASE 2\PROJECT FILES\SIDE 08 (ROW)\CHILDREN\60334_DE04_C1002.2.DWG
Tuesday, February 27, 2024 4:07:56 PM

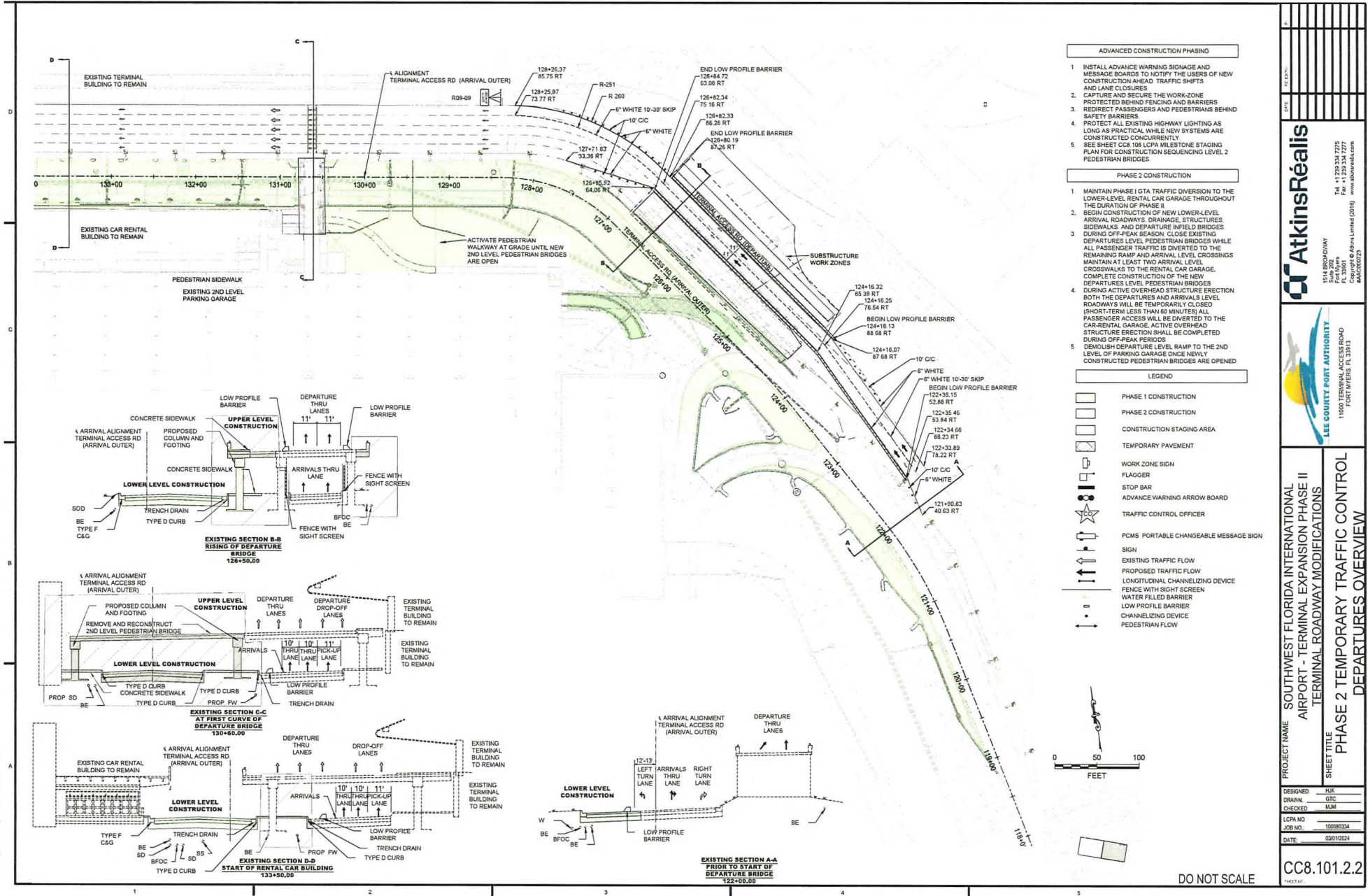

AtkinsRealis

LEE COUNTY PORT AUTHORITY
11000 TERMINAL ACCESS ROAD
FORT MYERS, FL 33913

PROJECT NAME: SOUTHWEST FLORIDA INTERNATIONAL AIRPORT - TERMINAL EXPANSION PHASE II
SHEET TITLE: PHASE 2 TEMPORARY TRAFFIC CONTROL DEPARTURES OVERVIEW

DESIGNED: JHR
DRAWN: GTC
CHECKED: MMH
LCPA NO: 100606334
JOB NO:
DATE: 03/01/2024

CC8.101.2.2

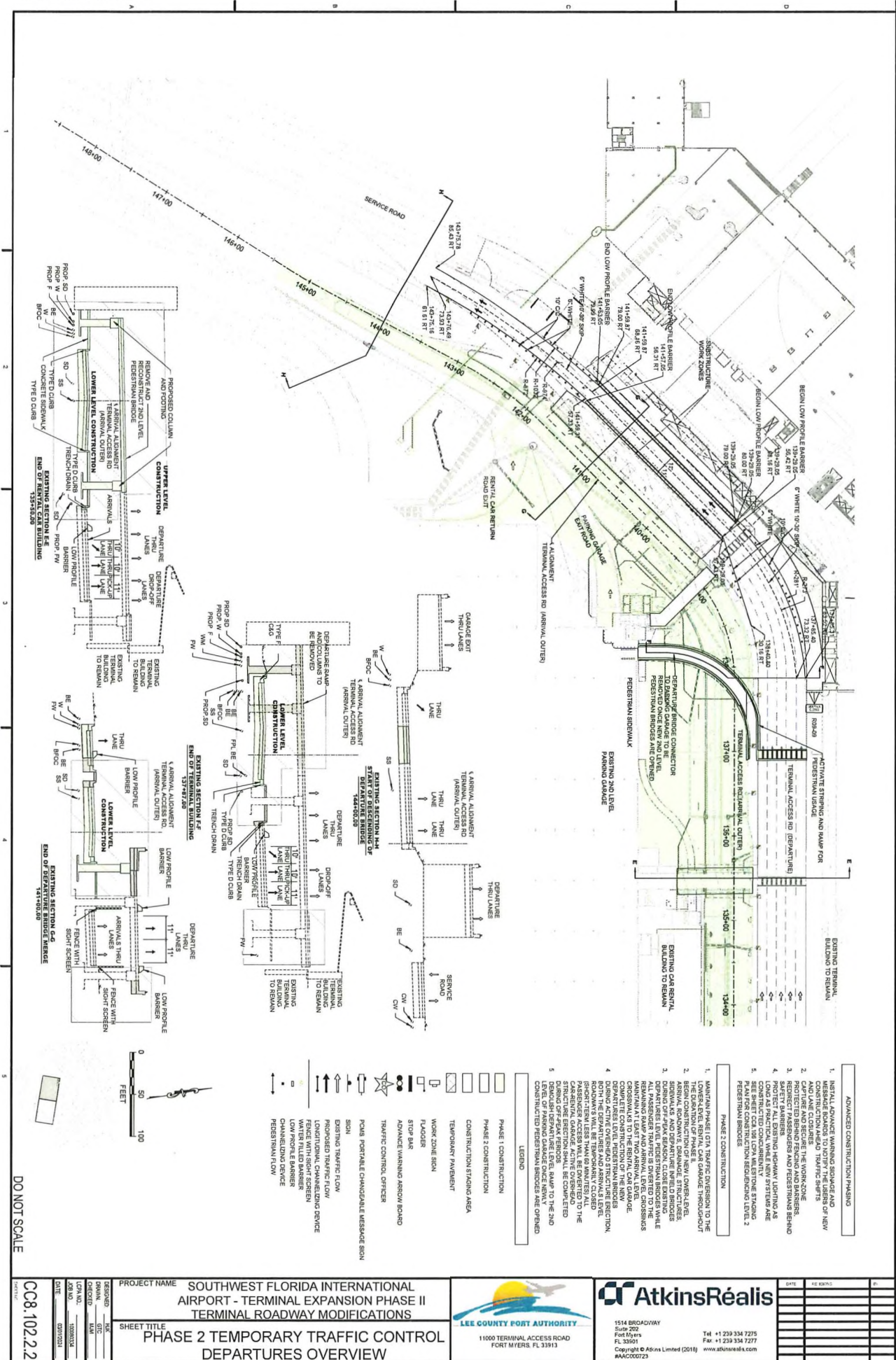

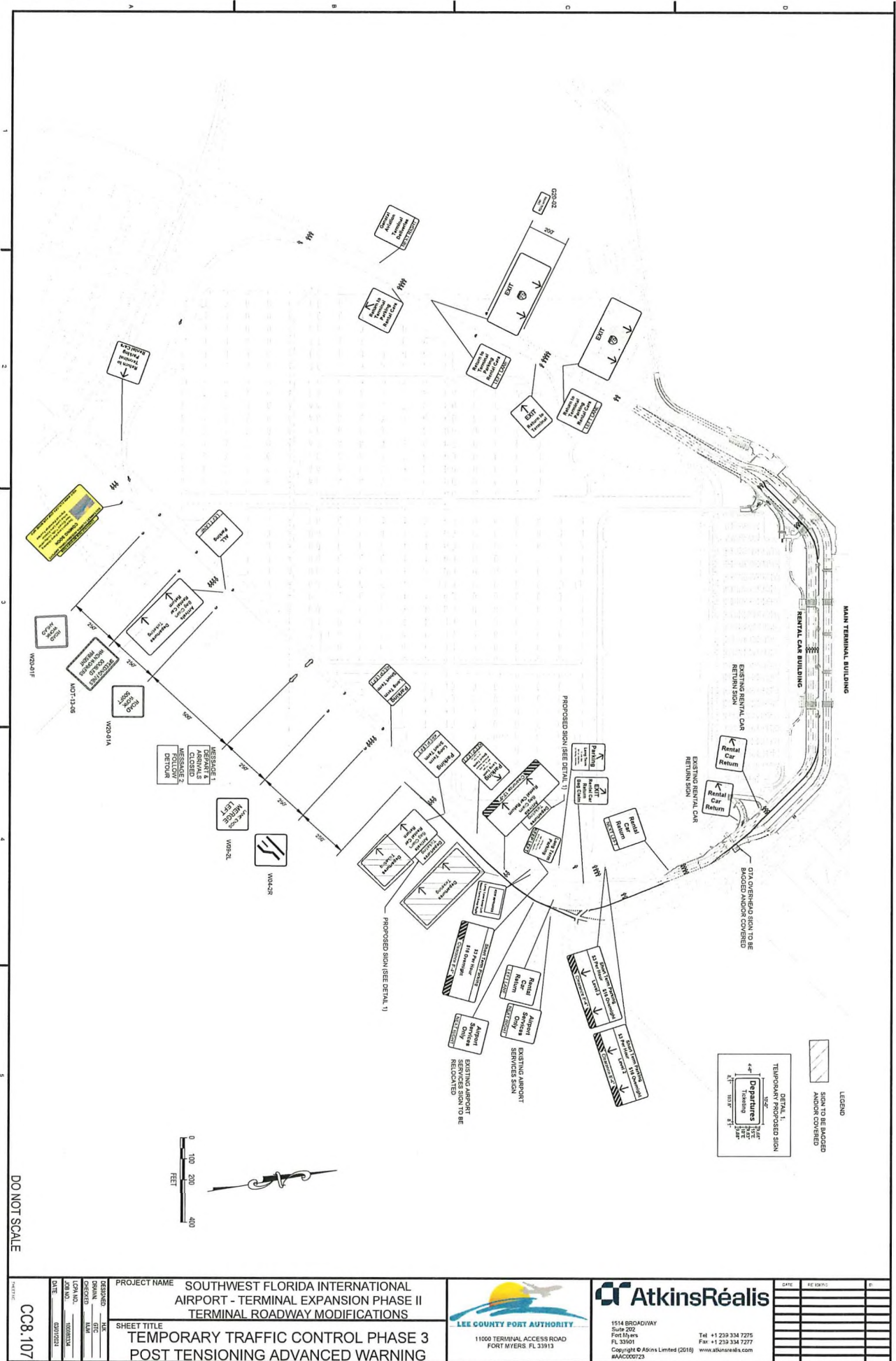



LEE COUNTY PORT AUTHORITY
11000 TERMINAL ACCESS ROAD
FORT MYERS, FL 33913

DESIGNED:	HJK
DRAWN:	GTC
CHECKED:	MJM
LCPA NO.:	
JOB NO.:	100080334
DATE	03/01/2024

CC8.108

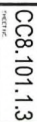

C:\USERS\KINIS6097\Documents\ATKINSREALIS\EDPM\1002080334-RSW GATE EXPANSION PHASE 2\PROJECT FILES\SIDE 08 (ROWY)\CIVIL\DR\0334_DEM_CCI001_3.DWG
Thursday, February 27, 2025 11:04:34 PM

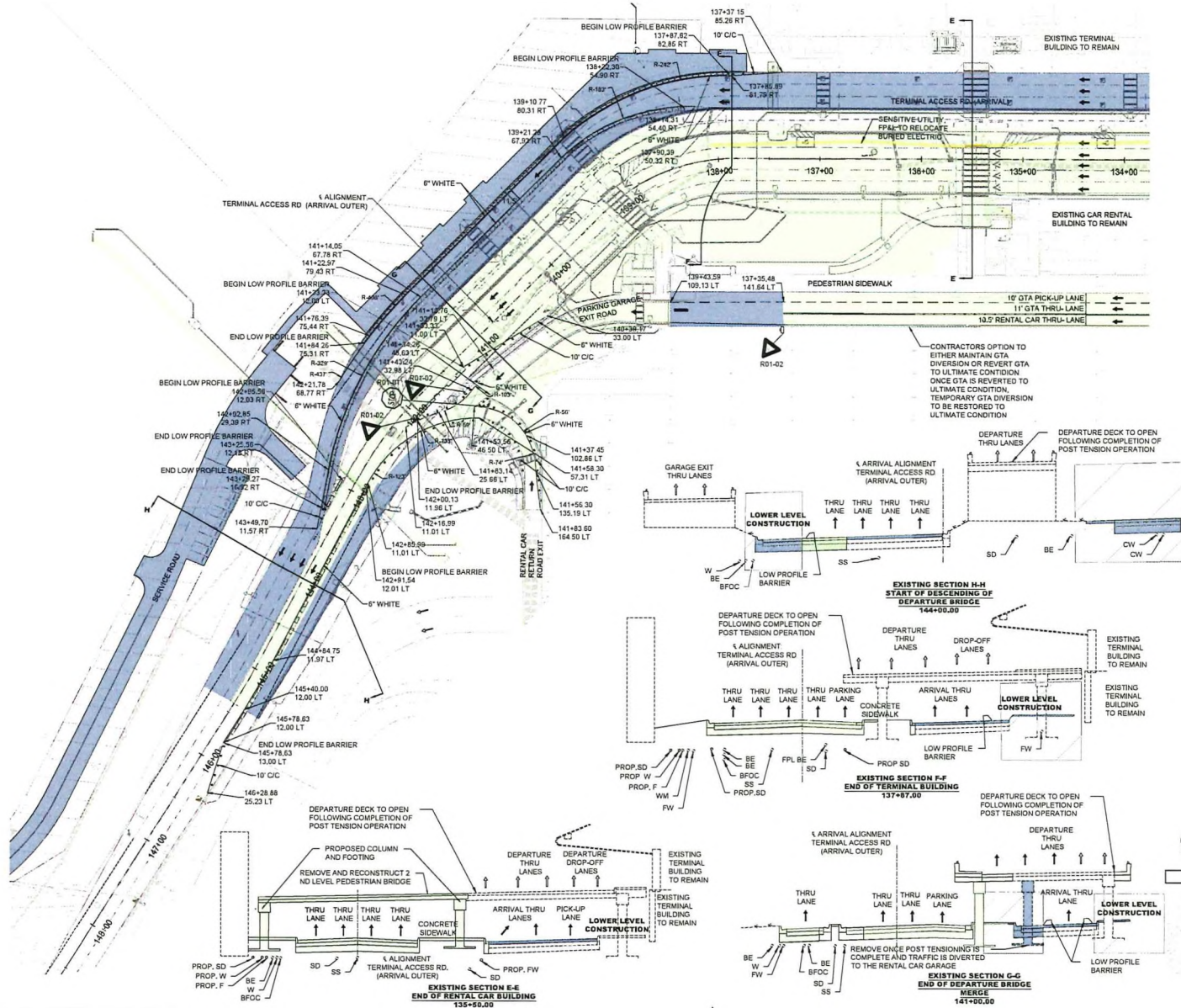

- ADVANCED CONSTRUCTION PHASING**
1. INSTALL ADVANCE WARNING SIGNAGE AND MESSAGE BOARDS TO NOTIFY THE USERS OF NEW CONSTRUCTION AHEAD, TRAFFIC SHIFTS, AND LANE CLOSURES
 2. CAPTURE AND SECURE THE WORK-ZONE PROTECTED BEHIND FENCING AND BARRIERS
 3. REDIRECT PASSENGERS AND PEDESTRIANS BEHIND SAFETY BARRIERS
 4. PROTECT ALL EXISTING HIGHWAY LIGHTING AS LONG AS PRACTICAL WHILE NEW SYSTEMS ARE CONSTRUCTED CONCURRENTLY.

- PHASE 3 CONSTRUCTION**
1. DIVERT TRAFFIC BETWEEN NEWLY CONSTRUCTED (PHASE 2 ROADWAY) AND EXISTING ROADWAYS TO COMPLETE ALL LOWER-LEVEL CONSTRUCTION. COMPLETE ALL OUTSIDE SIDEWALK CONSTRUCTION ALONG THE DEPARTURE AND ARRIVALS LANES
 2. COMPLETE ALL FINAL LANDSCAPING AND CLEANUP
 3. ALL PROPOSED CEILING MOUNTED LIGHTS, TELECOMMUNICATIONS AND SECURITY CONSTRUCTION ACTIVITIES SHALL TAKE PLACE IN PHASE 3.

- LEGEND**
- PHASE 1 CONSTRUCTION
 - PHASE 2 CONSTRUCTION
 - PHASE 3 CONSTRUCTION
 - CONSTRUCTION STAGING AREA
 - TEMPORARY PAVEMENT
 - WORK ZONE SIGN
 - FLAGGER
 - STOP BAR
 - ADVANCE WARNING ARROW BOARD
 - TRAFFIC CONTROL OFFICER
 - PCMS, PORTABLE CHANGEABLE MESSAGE SIGN
 - SIGN
 - EXISTING TRAFFIC FLOW
 - PROPOSED TRAFFIC FLOW
 - LONGITUDINAL CHANNELIZING DEVICE
 - FENCE WITH SIGHT SCREEN
 - WATER FILLED BARRIER
 - LOW PROFILE BARRIER
 - CHANNELIZING DEVICE

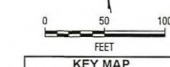

DO NOT SCALE

AtkinsRealis	
1516 BROADWAY Fort Myers, FL 33901 Tel: +1 239 334 7275 Fax: +1 239 334 7276 Copyright © Atkins Realis (2018) www.atkinsrealis.com WAC000073	
LEE COUNTY PORT AUTHORITY 11000 TERMINAL ACCESS ROAD FORT MYERS, FL 33911	
PROJECT NAME	SOUTHWEST FLORIDA INTERNATIONAL AIRPORT - TERMINAL EXPANSION PHASE II
SHEET TITLE	TERMINAL ROADWAY MODIFICATIONS
PHASE 3 TEMPORARY TRAFFIC CONTROL ARRIVAL'S OVERVIEW	
DESIGNED	HJR
DRAWN	GTC
CHECKED	MMW
LCPA NO.	10000134
JOB NO.	10000134
DATE	03/01/2024
CC8.102.1.3	

C:\USERS\KNS6087\DCACCD\CCATKNSR\REALIS\EDPM\100080334-TSW GATE EXPANSION PHASE 2\PROJECT FILES\DE 08 (RDWY)\CIVIL\DR\80334_DE08_CCI002.3.DWG
Tuesday, February 27, 2024 3:17:58 PM

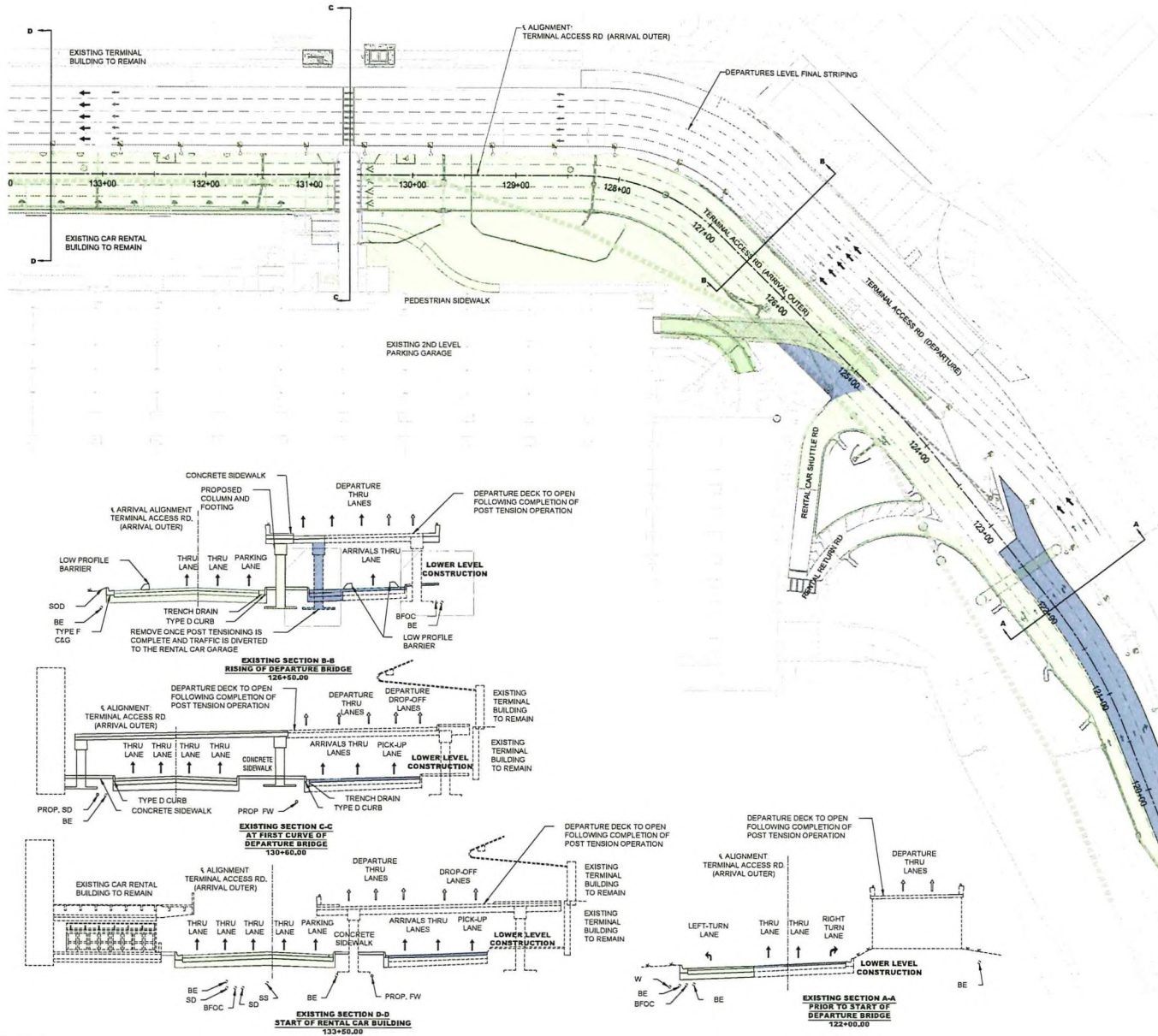

- ADVANCED CONSTRUCTION PHASING**
1. INSTALL ADVANCE WARNING SIGNAGE AND MESSAGE BOARDS TO NOTIFY THE USERS OF NEW CONSTRUCTION AHEAD, TRAFFIC SHIFTS AND LANE CLOSURES.
 2. CAPTURE AND SECURE THE WORK-ZONE PROTECTED BEHIND FENCING AND BARRIERS
 3. REDIRECT PASSENGERS AND PEDESTRIANS BEHIND SAFETY BARRIERS
 4. PROTECT ALL EXISTING HIGHWAY LIGHTING AS LONG AS PRACTICAL WHILE NEW SYSTEMS ARE CONSTRUCTED CONCURRENTLY.

- PHASE 3 CONSTRUCTION**
1. DIVERT TRAFFIC BETWEEN NEWLY CONSTRUCTED (PHASE 2 ROADWAYS) AND EXISTING ROADWAYS TO COMPLETE ALL LOWER-LEVEL CONSTRUCTION. COMPLETE ALL OUTSIDE SIDEWALK CONSTRUCTION ALONG THE DEPARTURE AND ARRIVALS LANES.
 2. COMPLETE ALL FINAL LANDSCAPING AND CLEANUP.
 3. ALL PROPOSED CEILING MOUNTED LIGHTS TELECOMMUNICATIONS, AND SECURITY CONSTRUCTION ACTIVITIES SHALL TAKE PLACE IN PHASE 3

- LEGEND**
- PHASE 1 CONSTRUCTION
 - PHASE 2 CONSTRUCTION
 - PHASE 3 CONSTRUCTION
 - CONSTRUCTION STAGING AREA
 - TEMPORARY PAVEMENT
 - WORK ZONE SIGN
 - FLAGGER
 - STOP BAR
 - ADVANCE WARNING ARROW BOARD
 - TRAFFIC CONTROL OFFICER
 - PCMS: PORTABLE CHANGEABLE MESSAGE SIGN
 - EXISTING TRAFFIC FLOW
 - PROPOSED TRAFFIC FLOW
 - LONGITUDINAL CHANNELIZING DEVICE
 - FENCE WITH SIGN SCREEN
 - WATER FILLED BARRIER
 - LOW PROFILE BARRIER
 - CHANNELIZING DEVICE

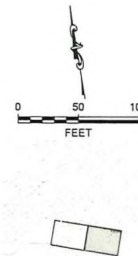

DO NOT SCALE

AtkinsRéalis	
1514 BROADWAY Ft. Myers, FL 33901 Tel: +1 239 334 2275 Fax: +1 239 334 2277 www.atkinsrealis.com	
LEE COUNTY PORT AUTHORITY	
11000 TERMINAL ACCESS ROAD FORT MYERS, FL 33907	
PROJECT NAME	SOUTHWEST FLORIDA INTERNATIONAL AIRPORT - TERMINAL EXPANSION PHASE II
SHEET TITLE	TERMINAL ROADWAY MODIFICATIONS
PHASE 3 TEMPORARY TRAFFIC CONTROL DEPARTURES OVERVIEW	
DESIGNED	HJK
DRAWN	GTG
CHECKED	HJK
LOA NO.	100080334
JOB NO.	
DATE	03/01/2024
CC8.101.2.3	

